Pourquoy quitter nos champs
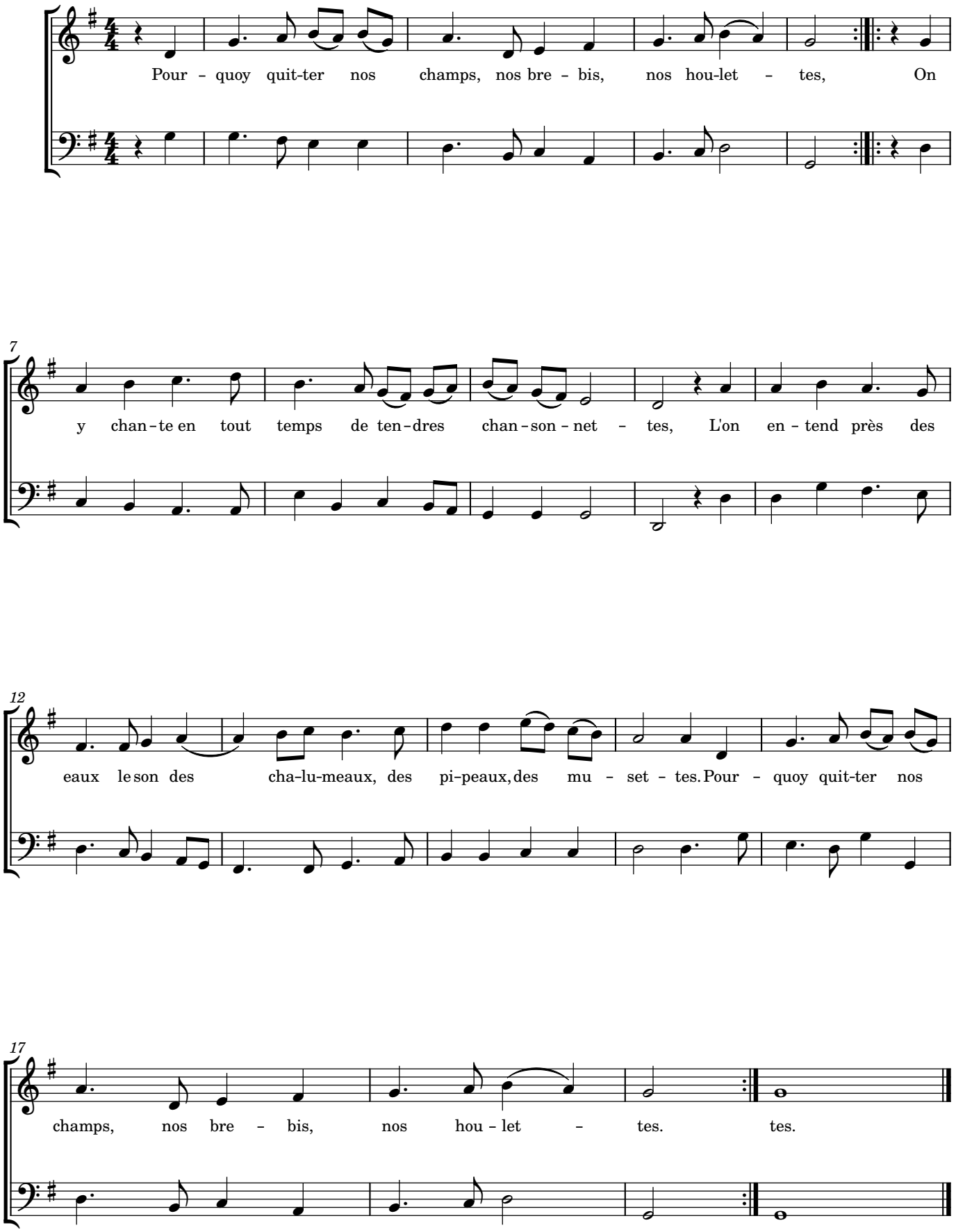
(Brunette 1704)